

**PREPARING FOR DEMO &  
NORMAN ESCH SEMI FINALS**

*MAR 5TH*

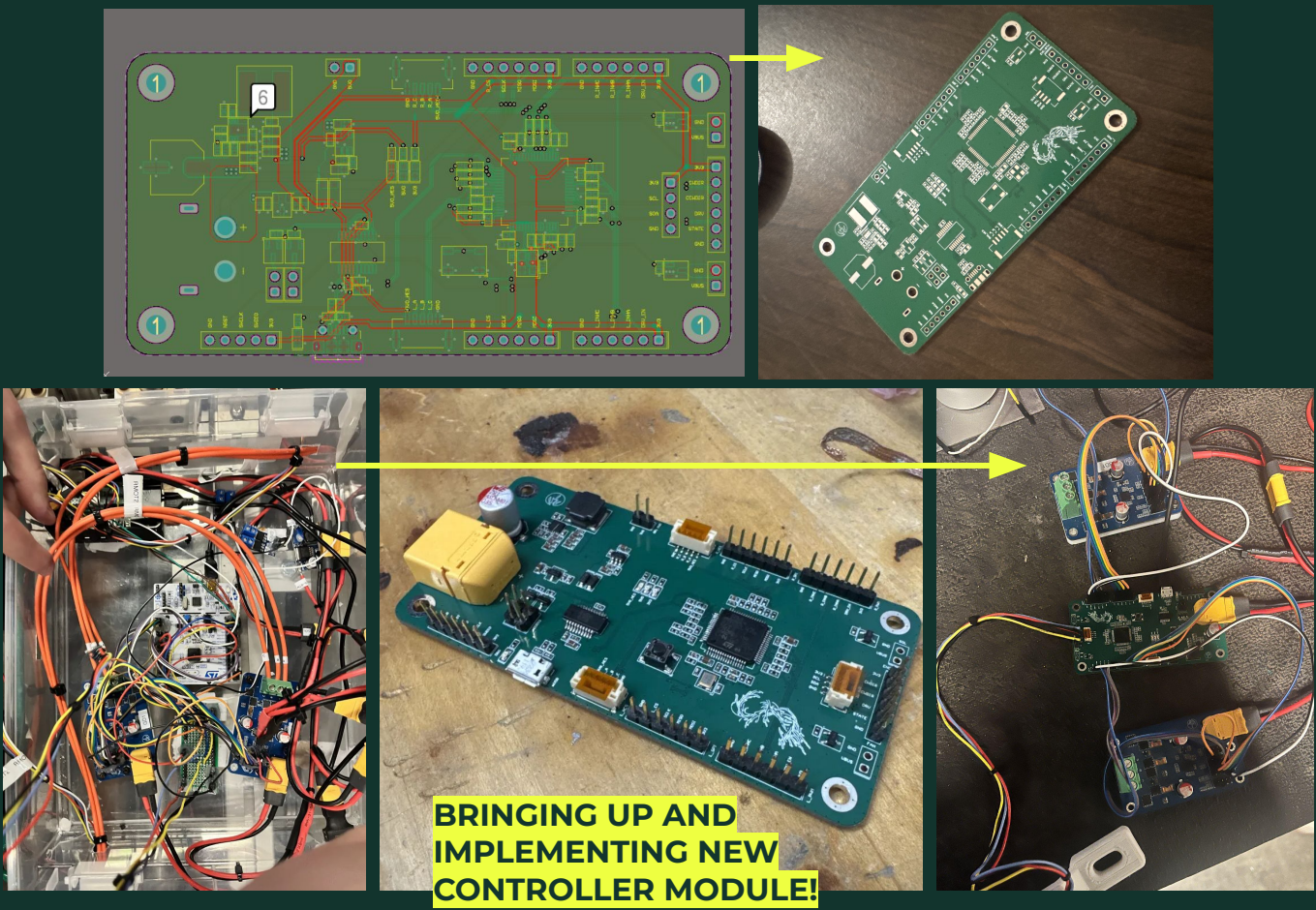

BEGIN MAPPING OUT NEW ELECTRONICS BOX... (VERY ROUGHLY!)

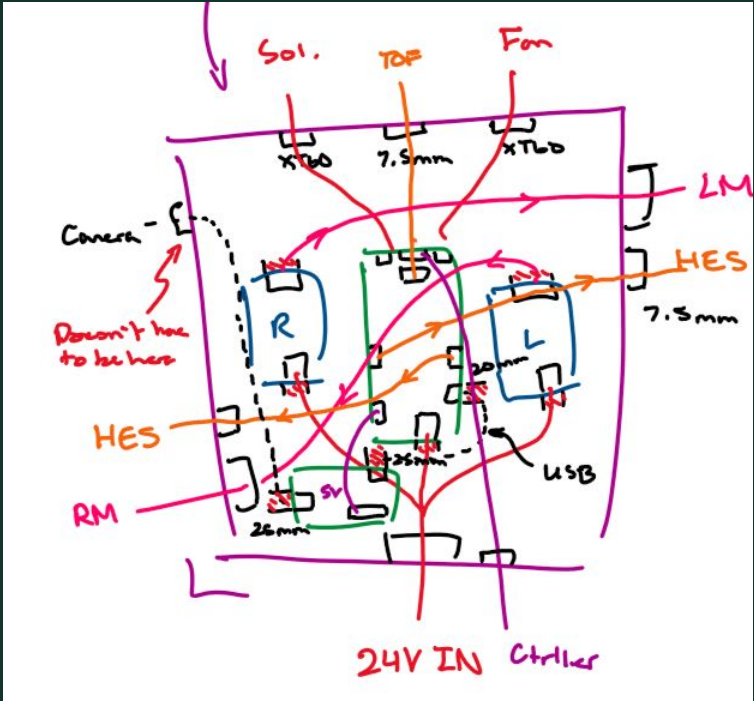
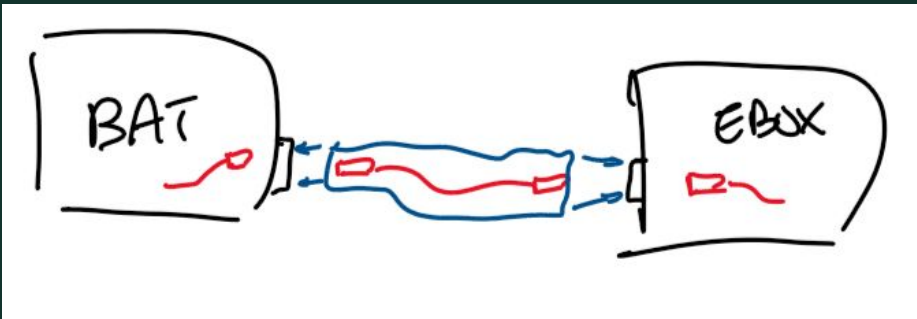
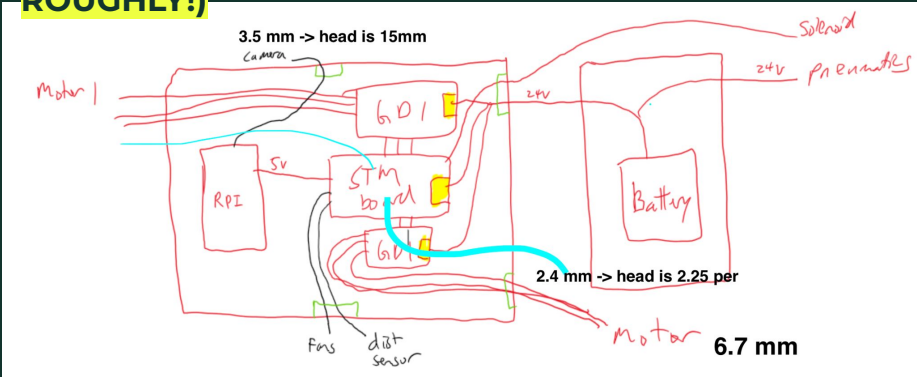

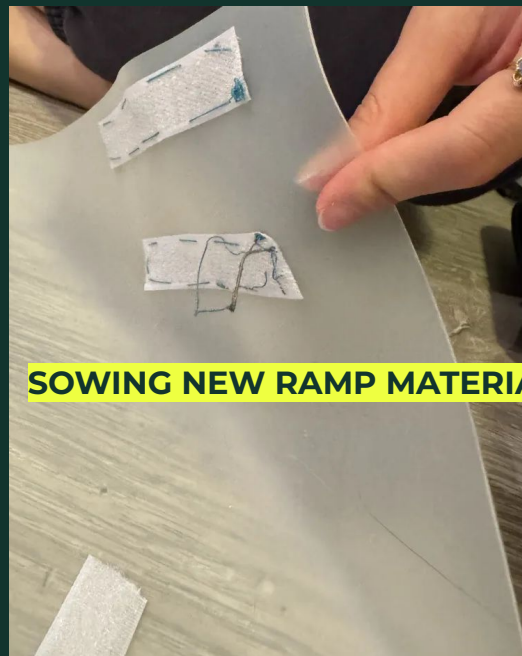

**SOWING NEW RAMP MATERIAL**

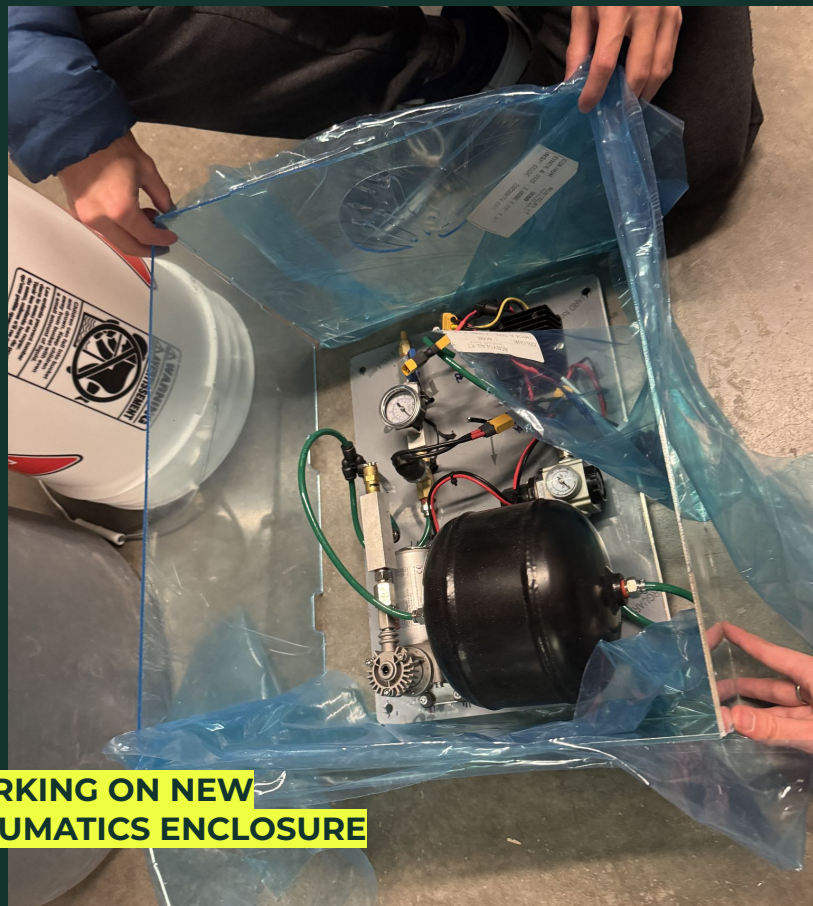

**WORKING ON NEW  
PNEUMATICS ENCLOSURE**



2025 Esch Semi Finals Sign Up ☆ 📎 ☁

File Edit View Insert Format Data Tools Extensions Help

🔍 ↶ ↷ 🖨 📋 100% ▾ | \$ % .0\_ .00 123 | ▾ - 20 + | **B** *I* ⚡ A

📁 Esch Pitch Competition Semi-Finals

Thursday March		
Time	Section 1	Section 2
5:00 PM	Bracket Bot	
5:10 PM	FocalPoint	TraySense
5:20 PM	EV-TREx	EverCycle
5:30 PM	Direct-Li	6ixSenseVR
5:40 PM	Medrone	Direct-Li
5:50 AM	PuttPilot	Woodpeckr
6:00 PM	WSearch	AWAIR
6:10 PM	Salico	KASA Labs
6:20 PM	Woodpeckr	PuttPilot
6:30 PM	HydroHeat - Group 20	Salico
6:40 PM	RetinAi	Sound2Sleep
6:50 PM		Gradient by Morph
7:00 PM	Simflection	RetinAi
7:10 PM		

WE WILL PARTICIPATE IN THE SEMI FINALS OF THE NORMAN ESCH PITCH ON TOMORROW (MARCH 6TH)!